

INTRODUCTION

NUMBER OF VESSELS :

17148 ships made full transits through the Suez Canal two directions , against 16596 ships in 2013, registering an increased of 552 ships , equal to 3.3 % .

The daily average of transits was 47.0 ships this year against 45.5 ships in 2013.

NET TONNAGE :

Transiting net tonnage registered an increase of 47.2 million tons , from 915.5 million tons in 2013 to 962.7 million tons equal to 5.2 % this year .

This increase resulted from the increasing tonnage of Tankers by 18.1 million tons (12.5 %) , Bulk Carriers by 6.6 million tons (6.5 %) , Combined Carriers by 0.5 million tons, Container Ships by 28.1 million tons (5.5 %) and Ro/Ro Ships by 0.3 million tons (4.8 %) . While the other types registered a decrease in net ton; LNG by 3.4 million tons (4.9 %) , General Cargo by 0.3 million tons(1.9 %) , Car Carriers by 1.9 million tons (3.1 %) , Passenger Ships by 0.6 million tons (18.2 %) , and Others Ships by 0.05 tons (1.1 %) .

FLAGS :

103 different ship flags were represented in the Suez Canal traffic this year , against 99 ship flags in 2013 also. On the top of these flags were Panama , Liberia and Marshall (Is.) .

GOODS TRAFFIC :

Transiting goods traffic showed an increase of 67.9 million tons (9.0 %) this year .

Southbound goods registered an increase of 28.1 million tons (7.3 %) and the Northbound goods increased by 39.7 million tons (10.8 %) .

The most important areas in goods traffic north the Canal were North, West Europe shared (27.5 %) from the total goods transit SCA and East, S.E. Med shared (20.1 %) and of south the Canal were South East Asia shared (33.9 %) and Arabian Gulf shared (26.9 %) .

Southbound Oil & Products quantities increased by 12.1 million tons (18.9 %) , and Northbound quantities increased by 13.3 million tons (14.9 %) .

Part 1
SHIP TRAFFIC

1- TRAFFIC EVOLUTION

Table (1)
NO & Net Ton Evolution (1975 - 2014)

Year	NO (Vessel)		Net Ton (1000)	
	Total	Daily Avg.	Total	Daily Avg.
1975 (*)	5,579	26.6	50,441	240.2
1976	16,806	45.9	187,757	513.0
1977	19,703	54.0	220,477	604.0
1978	21,266	58.3	248,260	680.2
1979	20,363	55.8	266,171	729.2
1980	20,795	56.8	281,305	768.6
1981	21,577	59.1	342,356	938.0
1982	22,545	61.8	363,538	996.0
1983	22,224	60.9	378,226	1,036.2
1984	21,361	58.4	371,039	1,013.8
1985	19,791	54.2	352,579	966.0
1986	18,403	50.4	366,076	1,002.9
1987	17,541	48.1	347,038	950.8
1988	18,190	49.7	356,913	975.2
1989	17,628	48.3	373,429	1,023.1
1990	17,664	48.4	410,322	1,124.2
1991	18,326	50.2	426,449	1,168.4
1992	16,629	45.4	369,779	1,010.3
1993	17,318	47.4	396,550	1,086.4
1994	16,370	44.8	364,487	998.6
1995	15,051	41.2	360,372	987.3
1996	14,731	40.2	354,974	969.9
1997	14,430	39.5	368,720	1,010.2
1998	13,472	36.9	386,069	1,057.7
1999	13,490	37.0	384,994	1,054.8
2000	14,142	38.6	439,041	1,199.6
2001	13,986	38.3	456,113	1,249.6
2002	13,447	36.8	444,786	1,218.6
2003	15,667	42.9	549,381	1,505.2
2004	16,850	46.0	621,253	1,697.4
2005	18,224	49.9	671,951	1,841.0
2006	18,664	51.1	742,708	2,034.8
2007	20,384	55.8	848,162	2,323.7
2008	21,415	58.5	910,059	2,486.5
2009	17,228	47.2	734,453	2,012.2
2010	17,993	49.3	846,389	2,318.9
2011	17,799	48.8	928,880	2,544.9
2012	17,224	47.2	928,472	2,543.8
2013	16,596	45.5	915,468	2,508.1
2014	17,148	47.0	962,748	2,637.7

(*) : Normal transit days = 210 .

Figure (1)
NO & Net Ton Evolution (1975 - 2014)

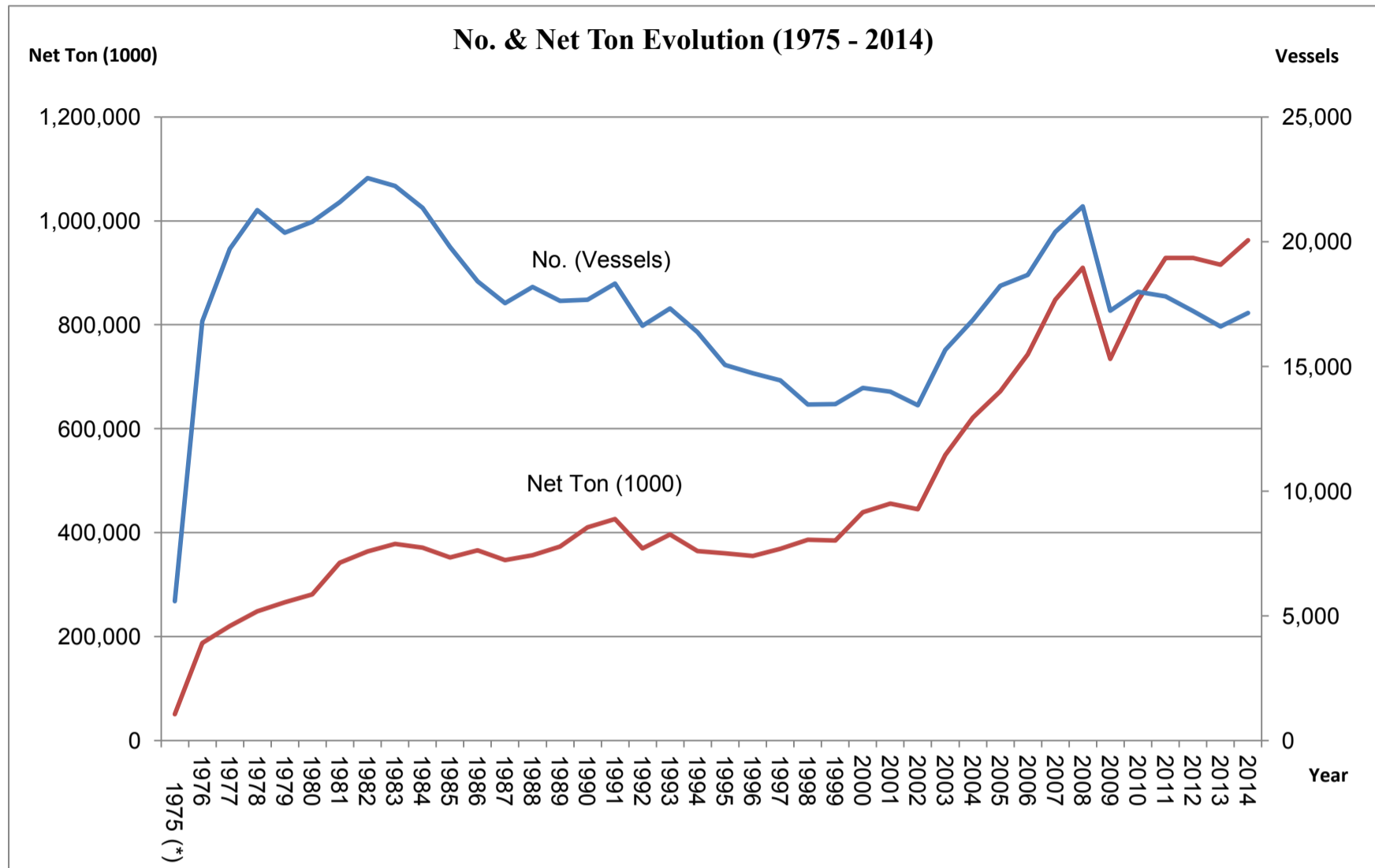

2- MONTHLY TRAFFIC

Table (2)

Monthly NO & Net Ton (2013 , 2014)

Month	NO (Vessel)		Net Ton (1000)	
	2013	2014	2013	2014
Jan.	1,311	1,368	73,023	76,663
Feb.	1,211	1,238	67,635	69,462
Mar.	1,407	1,405	75,297	76,412
Apr.	1,361	1,385	75,289	77,155
May	1,431	1,426	79,695	81,980
Jun.	1,291	1,338	72,368	77,390
Jul.	1,360	1,451	76,924	82,609
Aug.	1,449	1,577	80,798	89,145
Sep.	1,415	1,458	77,599	83,754
Oct.	1,503	1,558	81,818	85,842
Nov.	1,428	1,458	77,813	80,962
Dec.	1,429	1,486	77,209	81,374
Total	16,596	17,148	915,468	962,748

Figure (2)
Monthly Traffic (2013 , 2014)

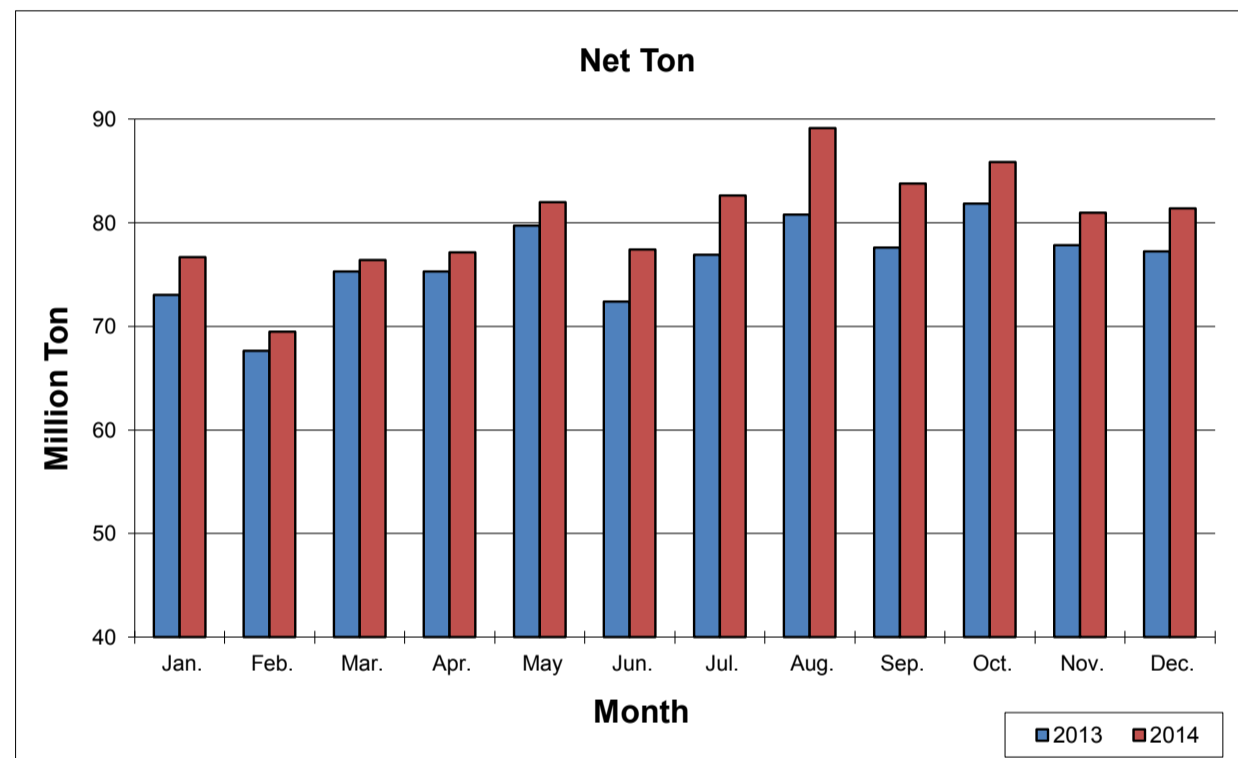
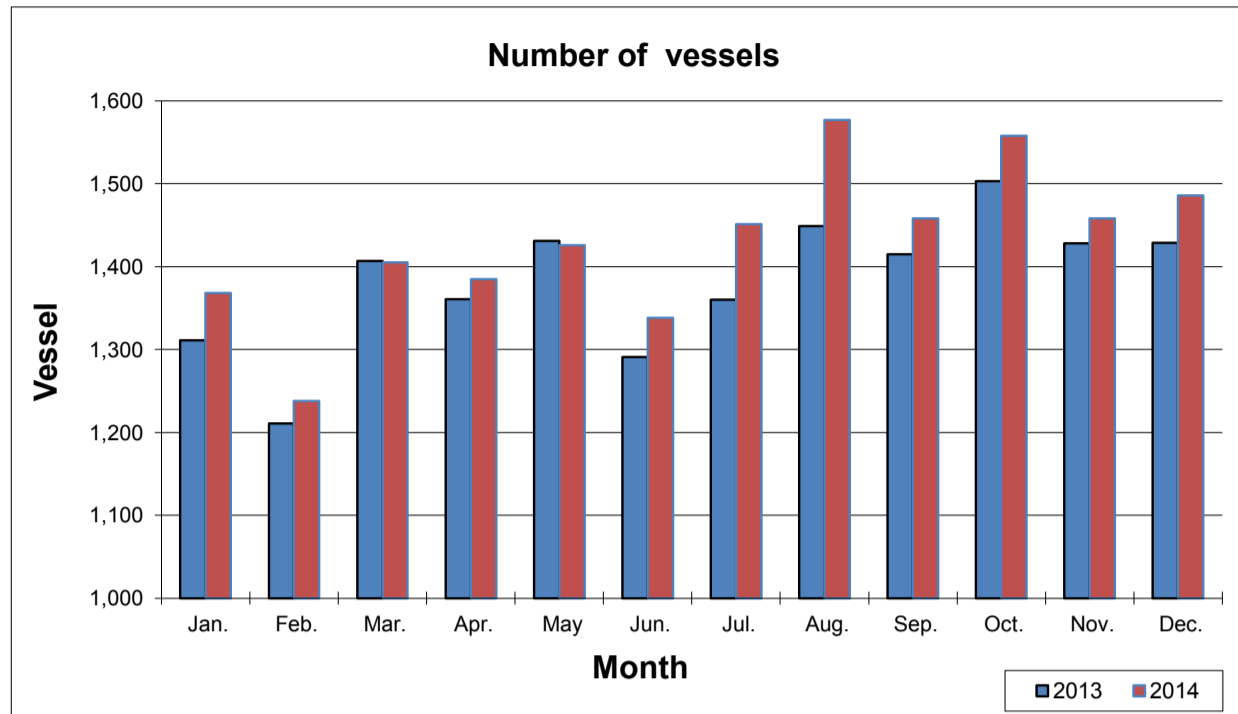

3 - TRAFFIC BY SHIP TYPE

Table (3)
NO & Net Ton by Ship Type (2013 , 2014)

Ship Type	NO (Vessel)			Net Ton (1000)		
	2013	2014	%	2013	2014	%
Tankers	3,593	4,053	12.8	144,980	163,085	12.5
L N G	649	614	-5.4	70,317	66,894	-4.9
Bulk Carriers	2,873	3,051	6.2	101,164	107,737	6.5
Combined Carriers	0	4	---	0	462	---
General Cargo	1,385	1,259	-9.1	15,118	14,824	-1.9
Container Ships	6,014	6,129	1.9	508,220	536,316	5.5
Ro/Ro Ships	266	228	-14.3	6,069	6,360	4.8
Car Carriers	1,024	1,003	-2.1	61,579	59,666	-3.1
Passenger Ships	76	67	-11.8	3,099	2,534	-18.2
Others	716	740	3.4	4,922	4,870	-1.1
Total	16,596	17,148	3.3	915,468	962,748	5.2

(3-1) -TANKERS :

Table (4)
Tankers Traffic (2013 , 2014)

Direction	NO (Vessel)			Net Ton (1000)		
	2013	2014	%	2013	2014	%
<u>North / South :</u>						
Laden	1,372	1,552	13.1	48,504	55,258	13.9
In ballast	281	254	-9.6	11,098	9,584	-13.6
Sub - Total	1,653	1,806	9.3	59,602	64,842	8.8
<u>South / North :</u>						
Laden	1,705	1,837	7.7	75,796	82,891	9.4
In ballast	235	410	74.5	9,582	15,352	60.2
Sub - Total	1,940	2,247	15.8	85,378	98,243	15.1
Total	3,593	4,053	12.8	144,980	163,085	12.5

(3-2) - LNG :

Table (5)
L N G Traffic (2013 , 2014)

Direction	NO (Vessel)			Net Ton (1000)		
	2013	2014	%	2013	2014	%
<u>North / South :</u>						
Laden	76	93	22.4	7,354	8,942	21.6
In ballast	240	211	-12.1	27,090	24,229	-10.6
Sub - Total	316	304	-3.8	34,444	33,171	-3.7
<u>South / North :</u>						
Laden	261	243	-6.9	28,914	27,359	-5.4
In ballast	72	67	-6.9	6,959	6,364	-8.6
Sub - Total	333	310	-6.9	35,873	33,723	-6.0
Total	649	614	-5.4	70,317	66,894	-4.9

(3-3)- BULK CARRIERS :

Table (6)

Bulk Carr. Traffic (2013 , 2014)

Direction	NO (Vessel)			Net Ton (1000)		
	2013	2014	%	2013	2014	%
<u>North / South :</u>						
Laden	1,621	1,686	4.0	58,083	61,564	6.0
In ballast	10	10	0.0	175	218	24.6
Sub - Total	1,631	1,696	4.0	58,258	61,782	6.0
<u>South / North :</u>						
Laden	584	775	32.7	17,966	24,198	34.7
In ballast	658	580	-11.9	24,940	21,757	-12.8
Sub - Total	1,242	1,355	9.1	42,906	45,955	7.1
Total	2,873	3,051	6.2	101,164	107,737	6.5

(3-4)- COMBINED CARRIERS :

Table (7)

Combined Carr. Traffic (2013 , 2014)

	NO (Vessel)			Net Ton (1000)		
	2013	2014	%	2013	2014	%
Laden	0	2	---	0	231	---
In ballast	0	2	---	0	231	---
Total	0	4	---	0	462	---

(3-5)- GENERAL CARGO SHIPS :

Table (8)

General Cargo Ships Traffic (2013 , 2014)

	NO (Vessel)			Net Ton (1000)		
	2013	2014	%	2013	2014	%
Laden	1,211	1,101	-9.1	13,380	13,090	-2.2
In ballast	174	158	-9.2	1,738	1,734	-0.2
Total	1,385	1,259	-9.1	15,118	14,824	-1.9

(3-6)- CONTAINER SHIPS :

Table (9)

CONTAINER SHIPS Traffic (2013 , 2014)

	NO (Vessel)			Net Ton (1000)		
	2013	2014	%	2013	2014	%
Laden	5,950	6,062	1.9	506,326	534,823	5.6
In ballast	64	67	4.7	1,894	1,493	-21.2
Total	6,014	6,129	1.9	508,220	536,316	5.5

(3-7) -Ro / Ro SHIPS :

Table (10)

Ro/Ro Ships Traffic (2013 , 2014)

	NO (Vessel)			Net Ton (1000)		
	2013	2014	%	2013	2014	%
Laden	230	203	-11.7	5,691	6,062	6.5
In ballast	36	25	-30.6	378	298	-21.2
Total	266	228	-14.3	6,069	6,360	4.8

(3-8)- CAR CARRIERS :

Table (11)
Car Carr. Traffic (2013 , 2014)

	NO (Vessel)			Net Ton (1000)		
	2013	2014	%	2013	2014	%
Laden	1,015	995	-2.0	61,259	59,378	-3.1
In ballast	9	8	-11.1	320	288	-10.0
Total	1,024	1,003	-2.1	61,579	59,666	-3.1

(3-9)- PASSENGER SHIPS :

Table (12)
Passenger Ships Traffic (2013 , 2014)

	NO (Vessel)			Net Ton (1000)		
	2013	2014	%	2013	2014	%
Laden	64	52	-18.8	2,970	2,325	-21.7
In ballast	12	15	25.0	129	209	62.0
Total	76	67	-11.8	3,099	2,534	-18.2

(3-10)- OTHER SHIPS :

Table (13)
Other Ships Traffic (2013 , 2014)

	NO (Vessel)			Net Ton (1000)		
	2013	2014	%	2013	2014	%
Laden	673	701	4.2	4,300	4,009	-6.8
In ballast	43	39	-9.3	622	861	38.4
Total	716	740	3.4	4,922	4,870	-1.1

Table (14)
Tankers , Bulk carr. and Combined Carr. Traffic
by DWT Size (2014)

DWT Size (1000)	Laden				In ballast			
	NO (Vessel)		D W T (1000)		NO (Vessel)		D W T (1000)	
	N/S	S/N	N/S	S/N	N/S	S/N	N/S	S/N
<u>Tankers :</u>								
- 50	850	966	22717	29244	137	210	2852	4893
50 - 100	243	249	17654	17377	23	81	1806	5702
100 - 150	279	250	33317	29290	41	86	4582	10320
150 - 200	177	219	28068	34864	52	24	8414	3824
200 - 250	0	0	0	0	0	0	0	0
250 - 300	2	67	599	20009	1	3	300	899
300 +	1	86	320	26929	0	6	0	1883
Total	1,552	1,837	102,675	157,713	254	410	17,954	27,521
<u>Bulk Carr. :</u>								
- 50	490	281	17105	9964	8	88	272	3158
50 - 100	1012	458	67724	28376	2	455	122	31923
100 - 150	17	4	1935	464	0	4	0	426
150 +	167	32	29467	5666	0	33	0	5769
Total	1,686	775	116,231	44,470	10	580	394	41,276
<u>Comb. Carr. :</u>								
- 50	0	0	0	0	0	0	0	0
50 - 100	0	0	0	0	0	0	0	0
100 - 150	1	0	120	0	0	1	0	120
150 +	1	0	320	0	0	1	0	320
Total	2	0	440	0	0	2	0	440

4 - TRAFFIC BY FLAG

Table (15)

NO & Net Ton by Flag (2013, 2014)

No.	Ship Flag	NO.			Net Ton (1000)		
		2013	2014	%	2013	2014	%
1	PANAMA	2638	2550	-3.3	156023	145802	-6.6
2	LIBERIA	2601	2486	-4.4	150617	138941	-7.8
3	MARSHALL IS.	1308	1610	23.1	83994	100058	19.1
4	HONG KONG	1089	1256	15.3	74302	89823	20.9
5	SINGAPORE	898	1077	19.9	55199	74291	34.6
6	MALTA	916	949	3.6	41678	47694	14.4
7	DENMARK	459	468	2.0	36764	47306	28.7
8	U.K	574	633	10.3	42353	42047	-0.7
9	BAHAMAS	632	653	3.3	40944	39447	-3.7
10	GREECE	436	480	10.1	28198	33178	17.7
11	GERMANY	416	328	-21.2	34653	30891	-10.9
12	U.S.A	427	355	-16.9	18951	16518	-12.8
13	NORWAY	336	343	2.1	15339	13914	-9.3
14	ISLE OF MAN	161	141	-12.4	13314	12179	-8.5
15	FRANCE	201	138	-31.3	15170	11650	-23.2
16	CYPRUS	223	253	13.5	9932	11382	14.6
17	ITALY	283	260	-8.1	9772	9609	-1.7
18	SAUDI ARABIA	159	204	28.3	6120	8261	35.0
19	CHINA	215	221	2.8	9819	8090	-17.6
20	TANZANIA	148	139	-6.1	7008	8000	14.2
21	NETHERLANDS	155	200	29.0	5169	6424	24.3
22	LUXEMBOURG	25	82	228.0	927	6334	583.3
23	TURKEY	214	218	1.9	5967	5816	-2.5
24	TAIWAN	59	50	-15.3	5149	4372	-15.1
25	KUWAIT	27	49	81.5	1602	4064	153.7
26	CAYMAN ISLANDS	177	157	-11.3	3955	3351	-15.3
27	JAPAN	51	43	-15.7	3365	3080	-8.5
28	ANTIGUA & BARBUDA	414	344	-16.9	4212	3075	-27.0
29	BERMUDA	71	44	-38.0	5138	3036	-40.9

P.T.O

Table (15)
NO & Net Ton by Flag (2013, 2014)

No.	Ship Flag	NO.			Net Ton (1000)		
		2013	2014	%	2013	2014	%
30	INDIA	88	66	-25.0	3591	2818	-21.5
31	BELGIUM	27	35	29.6	1007	2666	164.7
32	SPAIN	32	63	96.9	830	2254	171.6
33	SWEDEN	27	29	7.4	1792	2039	13.8
34	PORTUGAL	5	33	560.0	188	1977	951.6
35	SOUTH KOREA	42	47	11.9	1389	1879	35.3
36	PHILIPPINES	62	66	6.5	1665	1862	11.8
37	EGYPT	75	253	237.3	931	1856	99.4
38	IRAN	36	32	-11.1	1315	1776	35.1
39	UNITED ARAB EMIRATES	32	25	-21.9	1375	1482	7.8
40	MALAYSIA	42	22	-47.6	1798	1313	-27.0
41	QATAR	23	18	-21.7	1224	948	-22.5
42	GIBRALTAR	63	53	-15.9	1581	874	-44.7
43	MADIERA	1	16	1500.0	11	824	7390.9
44	BELIZE	42	55	31.0	451	783	73.6
45	SAINT VINCENT	121	86	-28.9	1296	763	-41.1
46	RUSSIA	51	56	9.8	407	735	80.6
47	ETHIOPIA	13	35	169.2	256	676	164.1
48	LIBYA	9	11	22.2	515	636	23.5
49	BAHRAIN	23	10	-56.5	1280	562	-56.1
50	VANUATU	13	26	100.0	226	527	133.2
51	SWITZERLAND	17	24	41.2	289	473	63.7
52	BARBADOS	12	17	41.7	198	391	97.5
53	TUVALU	25	20	-20.0	579	362	-37.5
54	THAILAND	11	18	63.6	208	358	72.1
55	CROATIA	20	10	-50.0	435	316	-27.4
56	SAINT KITTS AND NEVI	36	23	-36.1	473	312	-34.0
57	VATICAN CITY STATE	9	7	-22.2	209	248	18.7
58	TOGO	44	31	-29.5	292	208	-28.8

P.T.O

Table (15)
NO & Net Ton by Flag (2013, 2014)

No.	Ship Flag	NO.			Net Ton (1000)		
		2013	2014	%	2013	2014	%
59	VIETNAM	4	13	225.0	31	204	558.1
60	CURACAO	15	10	-33.3	183	184	0.5
61	BANGLADESH	5	11	120.0	111	180	62.2
62	MONTENEGRO	1	7	600.0	22	153	595.5
63	INDONESIA	3	12	300.0	18	152	744.4
64	OMAN	5	5	0.0	32	126	293.8
65	TUNISIA	5	7	40.0	80	112	40.0
66	CAMBODIA	23	22	-4.3	87	109	25.3
67	SIERRA LEONE	27	23	-14.8	125	96	-23.2
68	DOMINICAN REPUBLIC	14	1	-92.9	1295	85	-93.4
69	LEBANON	5	10	100.0	33	74	124.2
70	FINLAND	1	6	500.0	*	64	---
71	ESTONIA	0	1	---	0	59	---
72	COOK ISLANDS	23	12	-47.8	299	57	-80.9
73	GEORGIA	0	2	---	0	55	---
74	COTE DE IVOIRE	0	2	---	0	53	---
75	IRELAND	1	2	100.0	9	43	377.8
76	BRAZIL	9	5	-44.4	134	41	-69.4
77	ISRAEL	10	8	-20.0	36	36	0.0
78	AUSTRIA	6	5	-16.7	56	36	-35.7
79	MOLDOVA	10	8	-20.0	56	31	-44.6
80	SEYCHELLES	3	3	0.0	244	31	-87.3
81	SRI LANKA	3	5	66.7	15	25	66.7
82	PAKISTAN	7	5	-28.6	161	25	-84.5
83	KIRIBATI	2	2	0.0	3	24	700.0
84	MOROCCO	6	3	-50.0	195	24	-87.7
85	HONDURAS	8	4	-50.0	65	20	-69.2
86	COMOROS	29	8	-72.4	107	18	-83.2
87	MONGOLIA	0	3	---	0	17	---

P.T.O

Table (15)
NO & Net Ton by Flag (2013, 2014)

No.	Ship Flag	NO.			Net Ton (1000)		
		2013	2014	%	2013	2014	%
88	CANADA	3	3	0.0	4	10	150.0
89	PALAU	0	3	---	0	7	---
90	EL SALVADOR	0	1	---	0	7	---
91	COCOS ISLA (KEELING)	0	1	---	0	6	---
92	JORDAN	3	2	-33.3	13	6	-53.8
93	DOMINICA	7	1	-85.7	362	6	-98.3
94	UKRAINE	1	1	0.0	5	5	0.0
95	MAURITIUS	0	1	---	0	5	---
96	FIJI	0	1	---	0	4	---
97	AUSTRALIA	2	1	-50.0	4	2	-50.0
98	JAMAICA	0	2	---	0	1	---
99	BRUNEI DARUSSALAM	0	1	---	0	1	---
100	TURKMENISTAN	0	3	---	0	1	---
101	DJIBOUTI	0	2	---	0	1	---
102	LATVIA	0	1	---	0	1	---
103	MEXICO	1	1	0.0	1	*	---
104	NORTH KOREA	2	0	-100.0	78	0	-100.0
105	BULGARIA	4	0	-100.0	69	0	-100.0
106	MALDIVES	22	0	-100.0	46	0	-100.0
107	LITHUANIA	4	0	-100.0	28	0	-100.0
108	IRAQ	1	0	-100.0	5	0	-100.0
109	POLAND	2	0	-100.0	4	0	-100.0
110	ICELAND	2	0	-100.0	3	0	-100.0
111	GREENLAND	1	0	-100.0	2	0	-100.0
112	NIGERIA	1	0	-100.0	1	0	-100.0
113	KENYA	1	0	-100.0	1	0	-100.0
Total		16596	17148	3.3	915468	962748	5.2

(*) Less than 1000 ton

Part 2

CARGO TRAFFIC

1 - CARGO TON BY DIRECTION

Table (16)

Cargo Ton By Direction (2013 , 2014)

(1000 Ton)

Direction	2013	2014	%
North / South	387,901	416,048	7.3
South / North	366,560	406,296	10.8
Total	754,461	822,344	9.0

Figure (3)

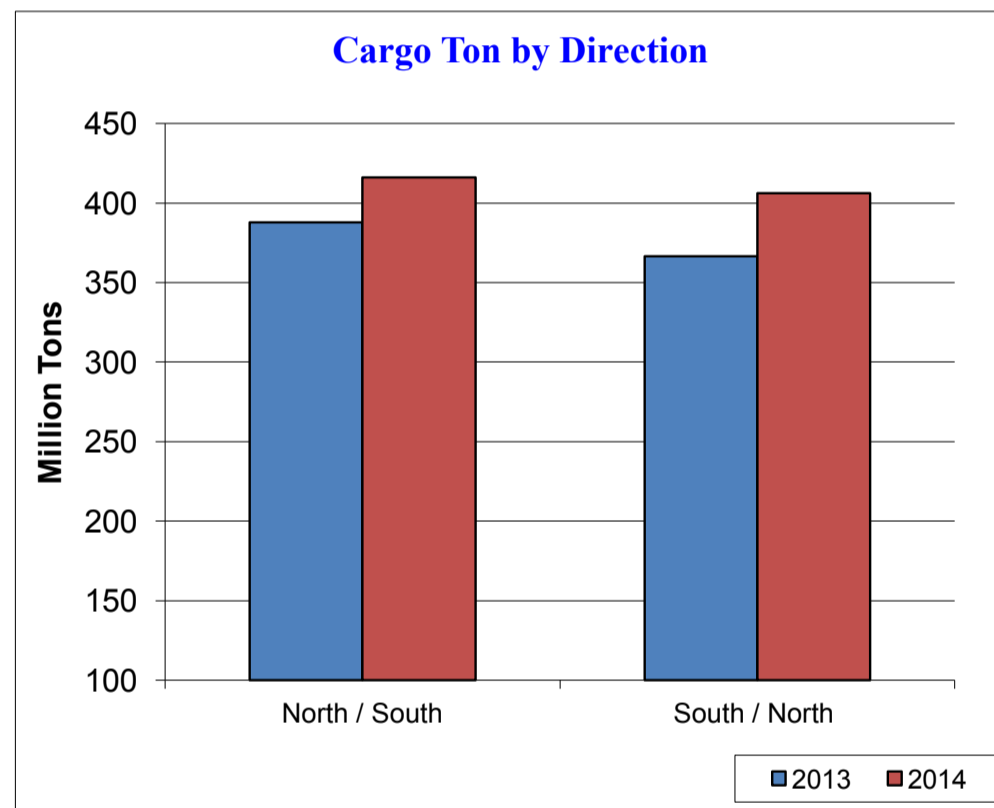

2 - CARGO TON BY REGION

Table (17)

Cargo Ton (From & To) by Region (2014)

Region	Cargo Ton (1000)	%
<u>North the Canal :</u>		
East, S.E. Med.	165,095	20.1
North Med.	156,722	19.1
West, S.W. Med.	89,757	10.9
Black Sea	82,038	10.0
North, West Europe & U.K.	226,296	27.5
Baltic Sea	11,443	1.4
America	67,406	8.2
Others	23,587	2.9
Total	822,344	100.0
<u>South the Canal :</u>		
Red Sea	154,766	18.8
East Africa & Aden	6,429	0.8
Arabian Gulf	220,946	26.9
South Asia	81,117	9.9
South East Asia	278,640	33.9
Far East	76,640	9.3
Australia	3,603	0.4
Others	204	0.0
Total	822,344	100.0

3 - CARGO TON BY COUNTRIES

Table (18)

Cargo Ton (From & To) by Countries (2014)

Country	Cargo Ton (1000)	%
<u>North the Canal :</u>		
Spain	74,892	9.1
Italy	72,765	8.8
Netherlands	71,616	8.7
Egypt	69,697	8.5
U.K.	62,019	7.5
United States	53,835	6.5
Turkey	52,408	6.4
Greece	43,341	5.3
France	41,518	5.0
Ukrania	40,082	4.9
Other	240,171	29.2
Total	822,344	100.0
<u>South the Canal :</u>		
Saudi Arabia	169,894	20.7
Singapore	150,741	18.3
Malaysia	104,854	12.8
China	48,139	5.9
India	47,086	5.7
United Arab Emirates	46,074	5.6
Oman	37,009	4.5
Srilanka	27,968	3.4
Iraq	27,857	3.4
Qatar	23,092	2.8
Other	139,631	17.0
Total	822,344	100.0

4 - SOUTHBOUND GOODS TRAFFIC

(4-1) - By Cargo Type :

Table (19)
Southbound Cargo Ton by Cargo Type (2014)

(1000 Ton)

Cargo Type	2013	2014	%
<u>Oil & Products :</u>			
Crude Oil	18170	18474	1.7
Motor Spirit (Gasoline)	6773	5930	-12.4
Gas Oil & Diesel Oil	2665	2237	-16.1
Fuel Oils	19087	27740	45.3
Naphta	12276	15371	25.2
LPG	867	1488	71.6
Other	4,365	5,076	16.3
Total	64,203	76,316	18.9
<u>Other Goods :</u>			
LNG	4853	5946	22.5
Cereals	33699	38870	15.3
Fertilizers	8113	11481	41.5
Fabricated Metals	14256	10892	-23.6
Cement	80	16	-80.0
Chemicals	9376	8451	-9.9
Coal & Coke	3101	3738	20.5
Food Stuffs	2362	2046	-13.4
Machinery & Parts	3676	3809	3.6
Minerals & Rocks	407	1065	161.7
Ores & Metals	32757	31989	-2.3
Oil Seeds	2125	2110	-0.7
Wood, Timber & Lumber	270	252	-6.7
Molasses	111	219	97.3
Veg. Oils	2347	2942	25.4
Cont. Cargo	202460	212699	5.1
Other	3,705	3,207	-13.4
Total	323,698	339,732	5.0
Grand Total	387,901	416,048	7.3

(4 - 2) - By Exporting & Importing Countries :

1 - Oil & Products :

Table (20-1)

Southbound Oil & Products by Exporting & Importing Countries (2014)

Exporting Country	Cargo Ton (1000)	Importing Country	Cargo Ton (1000)
Russia	15,773	Singapore	25,254
Turkey	11,022	China	7,152
Netherlands	7,599	Saudi Arabia	6,362
Algeria	5,748	South Korea	6,346
Cyprus	5,385	India	6,130
Spain	3,938	Indonesia	4,903
Ukrania	3,456	Egypt	4,017
Greece	3,164	United Arab Emirates	3,608
Malta	3,069	Thailand	2,121
Italy	2,859	Japan	1,977
Libya	2,330	Taiwan	1,585
Denmark	2,067	Jordan	1,582
United States	1,985	Yemen	1,019
Norway	1,317	Russia (Sib.)	984
Egypt	1,307	North Korea	843
Belgium	1,009	Oman	617
Bahamas	803	Vietnam	440
Estonia	695	Australia	229
Latvia	548	Malaysia	225
U.K.	472	Pakistan	202
Others	1,770	Others	720
Total	76,316	Total	76,316

2 - Cereals :

Table (20-2)

Southbound Cereals by Exporting & Importing Countries (2014)

Exporting Country	Cargo Ton (1000)	Importing Country	Cargo Ton (1000)
Russia	10,354	Saudi Arabia	10,702
Ukrania	9,727	Iran	6,755
Germany	3,839	Jordan	2,658
Romania	3,067	South Korea	2,498
Argentina	1,490	China	2,180
Lithuania	1,475	Sudan	1,822
United States	1,451	Yemen	1,814
Spain	1,254	Kenya	1,177
France	1,251	Egypt	1,012
Poland	880	Djipouti	940
Greece	600	United Arab Emirates	929
Turkey	552	Singapore	713
Brazil	454	Bangladesh	711
Canada	402	Pakistan	649
Others	2,074	Others	4,310
Total	38,870	Total	38,870

3 - Ores and Metals :

Table (20-3)

Southbound Ores and Metals by Exporting & Importing Countries (2014)

Exporting Country	Cargo Ton (1000)	Importing Country	Cargo Ton (1000)
Ukrania	17,448	China	18,529
Norway	5,084	Singapore	3,931
Russia	4,146	Saudi Arabia	2,924
Turkey	1,671	Japan	1,773
Canada	943	Qatar	1,291
Romania	522	United Arab Emirates	968
Greece	400	Bahrain	875
Finland	361	India	521
Spain	331	Egypt	240
Netherlands	181	South Korea	235
Trinidad and Tobago	175	Srilanka	176
Bulgaria	130	Yemen	172
Mauritania	108	Pakistan	134
Italy	93	Malaysia	75
Others	396	Others	145
Total	31,989	Total	31,989

4 - Fertilizers :

Table (20-4)
Southbound Fertilizers by Exporting & Importing Countries (2014)

Exporting Country	Cargo Ton (1000)	Importing Country	Cargo Ton (1000)
Russia	2,919	India	3,988
Lithuania	2,606	China	1,601
Morocco	1,617	Bangladesh	1,196
Spain	595	Indonesia	728
United States	491	Thailand	698
Ukrania	473	Malaysia	628
Norway	455	Singapore	540
Latvia	328	Djipouti	371
Tunisia	301	Iran	365
Malta	297	Vietnam	309
Israel	262	Pakistan	274
Bulgaria	196	Kenya	158
Germany	141	Saudi Arabia	134
Greece	134	Tanzania	70
Others	666	Others	421
Total	11,481	Total	11,481

5 - Fabricated Metals :

Table (20-5)

Southbound Fabricated Metals by Exporting & Importing Countries (2014)

Exporting Country	Cargo Ton (1000)	Importing Country	Cargo Ton (1000)
Turkey	3,433	Saudi Arabia	2,575
Ukrania	2,665	United Arab Emirates	1,733
Russia	1,219	Egypt	874
United States	790	Singapore	790
U.K.	713	Thailand	625
Canada	336	Iraq	606
Greece	331	Djipouti	518
Belgium	300	Yemen	509
Brazil	235	Indonesia	433
Spain	221	Kuwait	423
Norway	169	India	250
Germany	108	China	247
Mexico	58	Qatar	239
Finland	54	Pakistan	186
Others	260	Others	884
Total	10,892	Total	10,892

6 - Chemicals :

Table (20-6)

Southbound Chemicals by Exporting & Importing Countries (2014)

Exporting Country	Cargo Ton (1000)	Importing Country	Cargo Ton (1000)
Morocco	2,177	India	3,358
Spain	1,458	Singapore	1,186
Ukrania	1,035	China	1,101
Netherlands	875	Pakistan	917
United States	411	Saudi Arabia	481
Russia	388	Egypt	479
Tunisia	326	United Arab Emirates	284
Senegal	302	Indonesia	261
Turkey	292	Jordan	257
Italy	273	Taiwan	53
France	216	Thailand	23
Egypt	151	Djipouti	18
Israel	125	Sudan	13
Greece	63	Oman	12
Other	359	Other	8
Total	8,451	Total	8,451

7-LNG:

Table (20-7)

Southbound L N G by Exporting & Importing Countries (2014)

Exporting Country	Cargo Ton (1000)	Importing Country	Cargo Ton (1000)
Algeria	1,976	Japan	1,469
Spain	1,785	South Korea	1,077
Trinidad and Tobago	658	Kuwait	814
Belgium	463	China	633
Norway	403	Malaysia	605
Egypt	272	India	519
France	259	Singapore	310
Netherlands	128	North Korea	142
Turkey	2	Taiwan	127
Others	0	Others	250
Total	5,946	Total	5,946

Table (21)
Main Southbound Cargo by Region (2014)

(1000 Ton)

Region	Oil & Products	Cereals	Ores & Metals	Fertilizers	Fabricated Metals	Chemicals	L N G	Others	Total
Origins :									
East, S.E. Med.	17850	746	1,725	444	3,477	600	274	36,482	61,597
North Med.	9337	944	600	487	442	483	55	66,318	78,667
West, S.W. Med.	12061	1,296	331	1,261	231	2,214	3,761	21,343	42,497
Black Sea	18495	23,295	21,958	2,722	3,907	1,408	0	6,615	78,399
North, West Europe & U.K.	12639	5,551	5,368	797	1,344	1,171	1,198	75,506	103,574
Baltic Sea	2393	3,113	701	3,948	73	60	0	667	10,955
America	3244	3,865	1,117	542	1,418	429	658	16,704	27,977
Others	297	60	189	1,281	0	2,086	0	8,469	12,381
Total	76,316	38,870	31,989	11,481	10,892	8,451	5,946	232,104	416,048
Destinations :									
Red Sea	12956	16,879	1,818	583	4,488	1,190	127	64,250	102,291
East Africa & Aden	20	1,845	30	237	86	0	0	2,143	4,361
Arabian Gulf	4632	10,920	4,697	476	3,342	353	876	58,452	83,748
South Asia	6410	1,439	830	5,504	636	4,275	581	22,728	42,403
South East Asia	33091	1,996	4,039	2,903	1,970	1,479	915	70,990	117,383
Far East	18978	5,754	20,574	1,723	370	1,153	3,448	12,103	64,103
Australia	229	38	0	54	0	0	0	1,437	1,758
Others	0	0	0	0	0	0	0	0	0
Total	76,316	38,870	31,989	11,481	10,892	8,451	5,946	232,104	416,048

5 - NORTHBOUND GOODS TRAFFIC

(5 -1) - BY Cargo Type :

Table (22)

Northbound Cargo Ton by Cargo Type (2013, 2014)

(1000 Ton)

Cargo Type	2013	2014	%
Oil & Products :			
Crude Oil	57080	68966	20.8
Motor Spirit	18866	19539	3.6
Gas oil & Diesel oil	9747	10208	4.7
Fuel oil	138	48	-65.2
Naphtha	54	0	-100.0
L. P. G.	474	524	10.5
Others	2926	3275	11.9
Total	89,285	102,560	14.9
Other Goods :			
L. N. G.	19936	18958	-4.9
Cereals	405	423	4.4
Fertilizers	4031	6960	72.7
Fabricated Metals	6627	11647	75.8
Cement	4	153	3,725.0
Chemicals	9636	10248	6.4
Coal & Coke	7274	10434	43.4
Food Stuffs	486	357	-26.5
Machinery & Parts	3505	3501	-0.1
Minerals & Rocks	702	936	33.3
Ores & Metals	2768	1064	-61.6
Oil Seeds	2370	1476	-37.7
Wood, Timber & Lumber	628	608	-3.2
Molasses	901	1069	18.6
Vegetable Oils	11641	10651	-8.5
Containerized Cargo	203589	222279	9.2
Others	2772	2972	7.2
Total	277,275	303,736	9.5
Grand Total	366,560	406,296	10.8

(5 -2)– By Exporting & Importing Countries:

1 - Oil & Products :

Table (23-1)

Northbound Oil & Products by Exporting & Importing Countries (2014)

Exporting Country	Cargo Ton (1000)	Importing Country	Cargo Ton (1000)
Saudi Arabia	27,213	United States	17,519
Iraq	26,757	Netherlands	16,324
India	11,183	Turkey	13,479
Kuwait	8,596	France	11,729
Iran	8,592	Italy	9,823
United Arab Emirates	8,141	Spain	9,691
Oman	3,128	Greece	6,118
Singapore	2,655	Egypt	4,654
Egypt	2,257	U.K.	4,334
Qatar	1,935	Canada	1,959
South Korea	801	Israel	1,506
Bahrain	633	Belgium	939
Malaysia	240	Morocco	922
Yemen	113	Portugal	796
Indonesia	93	Lebanon	515
North Korea	64	Croatia	373
Jordan	60	Mexico	329
Pakistan	40	Cyprus	254
Sudan	28	Malta	242
Thailand	23	Pahamas	208
Others	8	Others	846
Total	102,560	Total	102,560

2 - LNG :

Table (23-2)

Northbound L N G by Exporting & Importing Countries (2014)

Exporting Country	Cargo Ton (1000)	Importing Country	Cargo Ton (1000)
Qatar	17,623	U.K.	7,669
Oman	651	Italy	3,201
United Arab Emirates	445	Spain	2,721
Yemen	226	Belgium	2,099
Kuwait	4	Turkey	828
China	3	Mexico	820
India	2	France	733
Japan	2	Portugal	504
Malaysia	2	United States	114
Others	0	Other	269
Total	18,958	Total	18,958

3 - Fabricated Metals :

Table (23- 3)

Northbound Fabricated Metals by Exporting & Importing Countries (2014)

Exporting Country	Cargo Ton (1000)	Importing Country	Cargo Ton (1000)
Singapore	5,103	Turkey	1,877
Saudi Arabia	1,473	Egypt	1,773
India	1,399	Spain	1,580
China	1,072	Italy	1,417
Jordan	507	Lebanon	746
United Arab Emirates	499	Algeria	687
Iran	370	United States	537
Egypt	227	Belgium	430
Djipouti	171	Slovenia	421
Taiwan	161	U.K.	389
Srilanka	160	Israel	336
South Korea	90	Portugal	257
Indonesia	66	Greece	212
Sudan	58	Norway	153
Others	291	Others	832
Total	11,647	Total	11,647

4 - Vegetable Oils :

Table (23-4)

Northbound Vegetable Oils by Exporting & Importing Countries (2014)

Exporting Country	Cargo Ton (1000)	Importing Country	Cargo Ton (1000)
Indonesia	3,960	Netherlands	3,291
Singapore	3,126	Spain	2,248
Malaysia	1,816	Italy	2,140
India	539	Turkey	1,042
Srilanka	342	Russia	521
Egypt	225	Greece	247
Saudi Arabia	181	Ukrania	210
Thailand	177	Denmark	178
Yemen	88	U.K.	160
Jordan	70	United States	155
Philippines	41	Malta	111
Sudan	38	Tunisia	77
Taiwan	30	France	67
Maldiva	18	Belgium	59
Others	0	Others	145
Total	10,651	Total	10,651

5 - Coal & Coke :

Table (23-5)

Northbound Coal & Coke by Exporting & Importing Countries (2014)

Exporting Country	Cargo Ton (1000)	Importing Country	Cargo Ton (1000)
Indonesia	3,060	Italy	3,658
Singapore	2,814	Turkey	1,799
South Africa	1,686	Israel	1,165
Australia	1,436	Ukrania	1,022
China	335	Spain	1,010
America	171	Slovenia	662
New Zealand	168	Netherlands	239
Mauritius	167	Croatia	230
Malaysia	139	Romania	171
Srilanka	120	France	160
Mocambique	100	Norway	60
Saudi Arabia	82	Egypt	58
Pakistan	50	Russia	50
Iran	45	Belgium	33
Others	61	Others	117
Total	10,434	Total	10,434

6 - Chemicals :

Table (23-6)
Northbound Chemicals by Exporting & Importing Countries (2014)

Exporting Country	Cargo Ton (1000)	Importing Country	Cargo Ton (1000)
Saudi Arabia	3,087	Spain	2,609
United Arab Emirates	2,036	Netherlands	1,768
Egypt	811	Morocco	1,509
Malaysia	759	Turkey	1,332
Singapore	644	Italy	739
Indonesia	502	United States	421
India	461	Tunisia	364
Oman	360	Malta	351
Kuwait	305	Belgium	239
Qatar	292	France	203
Iran	226	Egypt	140
Jordan	208	Senegal	103
Pakistan	151	Venezuela	78
Bahrain	143	Slovenia	76
Others	263	Others	316
Total	10,248	Total	10,248

7 - Fertilizers :

Table (23-7)

Northbound Fertilizers by Exporting & Importing Countries (2014)

Exporting Country	Cargo Ton (1000)	Importing Country	Cargo Ton (1000)
United Arab Emirates	1,356	United States	3,780
Qatar	1,330	Turkey	1,573
Iran	739	Spain	502
Jordan	657	Bulgaria	337
Oman	598	France	192
Singapore	556	Italy	171
Saudi Arabia	531	Netherlands	105
Bahrain	396	Poland	98
Kuwait	287	Germany	58
China	246	Romania	53
Indonesia	134	Belgium	50
Egypt	98	U.K.	30
India	32	Ireland	11
Total	6,960	Total	6,960

Table (24)
Main Northbound Cargo by Region

(1000 Ton)

Region	Oil & Products	L N G	Fabricated Metals	Vegetable Oil	Coal & Coke	Chemicals	Fertilizers	Others	Total
Origins :									
Red Sea	5743	226	2249	603	82	2577	755	40239	52474
East Africa	0	0	0	0	1954	20	0	94	2068
Arabian Gulf	81710	18723	1170	0	67	4964	5236	25329	137198
South Asia	11223	2	1618	900	176	631	32	24132	38714
South East Asia	3010	2	5198	9078	6045	1915	690	135318	161257
Far East	874	4	1413	71	335	102	246	9491	12536
Australia	0	0	0	0	1604	40	0	201	1845
Others	0	0	0	0	171	0	0	33	204
Total	102,560	18,958	11,647	10,651	10,434	10,248	6,960	234,838	406,296
Destinations :									
East & S.E. Mediterranean	20408	828	4884	1106	3021	1572	1573	70105	103497
North Mediterranean	20324	4046	2072	2498	4583	1277	241	43014	78055
West & S.W. Mediterranean	9901	2721	2402	2374	1010	3057	502	25293	47260
Black Sea	81	0	266	731	1276	41	389	855	3639
North , West Europe	30759	10365	1353	3788	521	2252	365	73319	122722
Baltic Sea	65	0	44	0	0	0	109	270	488
America	20186	998	625	155	22	523	3781	13139	39429
Others	836	0	0	0	0	1527	0	8843	11206
Total	102,560	18,958	11,647	10,651	10,434	10,248	6,960	234,838	406,296